

FORM NO. 1.

John Goser

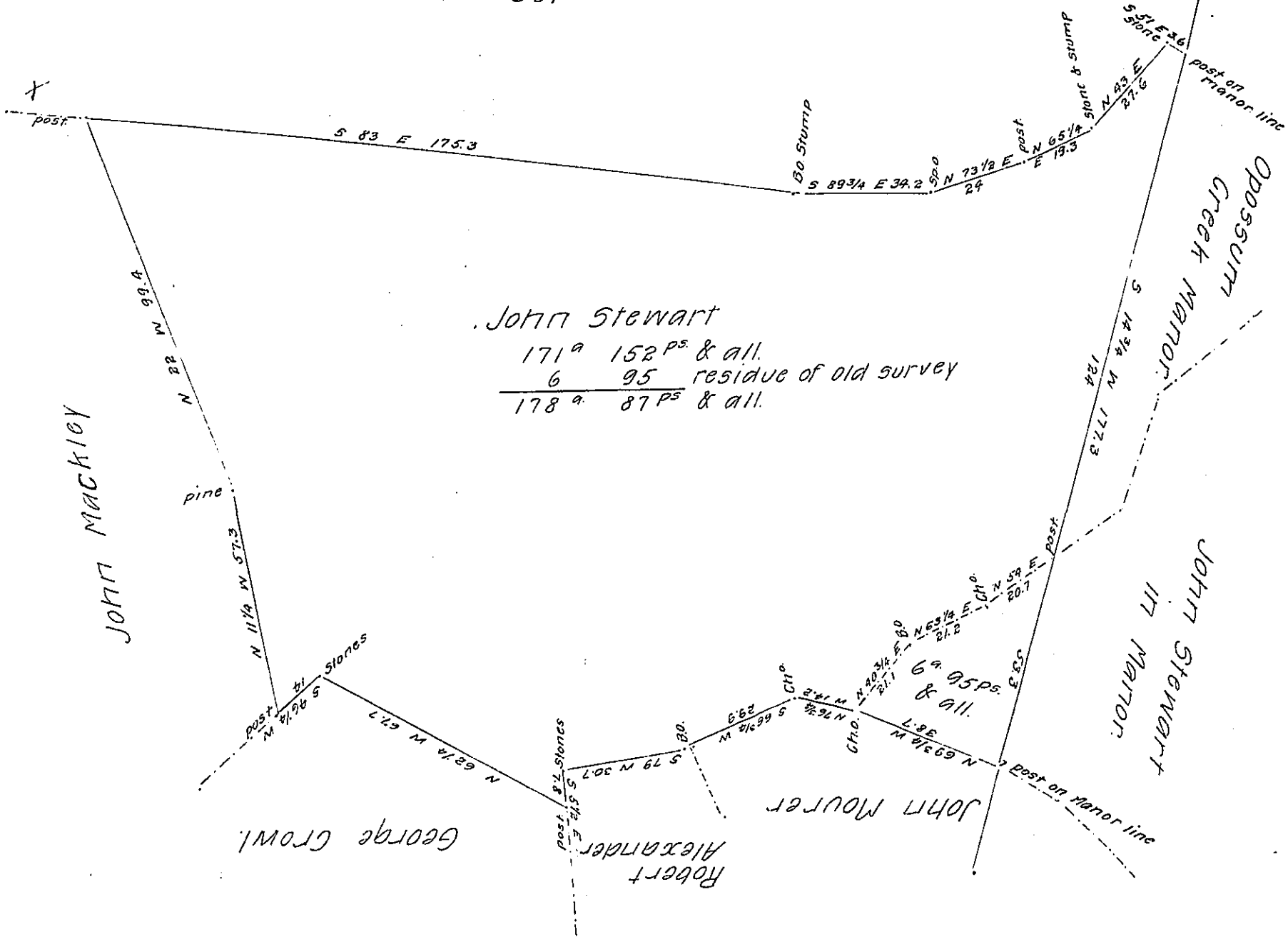

John Stewart
 171^a 152^{ps} & all.
 6 95 residue of old survey
 178^a 87^{ps} & all.

Situate in Manallen township Adams County surveyed June 24th 1811. In pursuance of an order of resurvey dated February 13th 1811 granted to John Stewart the small piece contains 6^a 95^{ps} & all and is the part of John Stewarts old survey which the Manor of Opossum Creek did not include the other part containing 171^a 152^{ps} & all^{cc} was a seperate plantation (for which I believe there has not been a warrant granted) which has been conveyed to John Stewart by Francis Grum and which was probably improved about the same time of the tract for which Stewarts warrant was originally taken containing in the whole 178^a 87^{ps} & all.

To Andrew Porter Esq
 Surveyor General.

Samm^r Sloan D.S

IN TESTIMONY that the above is a copy of the original remaining on file in the Department of Internal Affairs of Pennsylvania, made comformably to an Act of Assembly approved the 16th day of February 1833, I have hereunto set my hand and caused the Seal of said Department to be affixed at Harrisburg, this twenty-fourth day of March 1907.

Isaac D. Brown
 Secretary of Internal Affairs.